

Patient report

Bio-Rad DATE: 12/11/2019
D-10 TIME: 02:49 PM
S/N: #DC2K755917 Software version: 4.30-2
Sample ID: 10529715
Injection date 12/11/2019 02:20 PM
Injection #: 6 Method: HbA1c
Rack #: --- Rack position: 6

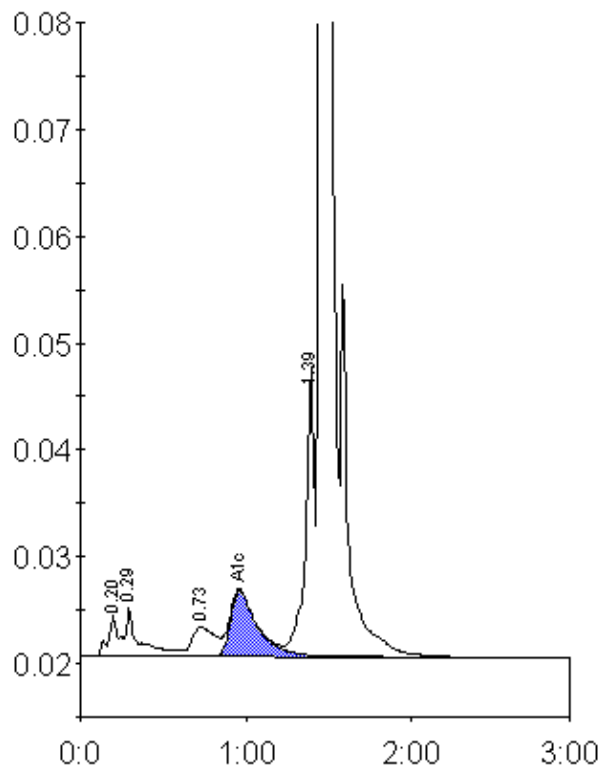

Peak table - ID: 10529715

Peak	R.time	Height	Area	Area %
A1a	0.20	3820	13834	0.8
A1b	0.29	4539	28114	1.6
LA1c/CHb-1	0.73	2736	26287	1.5
A1c	0.96	6212	69654	5.7
P3	1.39	27203	103079	5.7
A0	1.46	516342	1569943	86.7
Total Area:	1810911			

Concentration:	%
A1c	5.7